



**Legacy Families
Seize the Moment
Deuteronomy 6:8-9
(Page 144)**

Today's Speaker: David Webster

***"Direct your children onto the right path, and when they are older,
they will not leave it."***

Proverbs 22:6

1. _____ is the _____ from which your
legacy _____.

2. _____
in your life.

3. It's the _____, _____ practices
that _____.

Final Thought:

Be _____ for what _____.



THIS WEEK AT NEW WORK FELLOWSHIP

Sunday, February 18

7:00AM Worship Practice - Worship Center

7:45AM Worship - Worship Center

Kids: Nursery (Birth to Pre-K) - Kids Wing

Adults: *Adult Small Group* (J. Maddox) - 103

9:00AM Worship - Worship Center

Kids: Nursery (Birth to Pre-K) - Kids Wing

Small Groups (K-6th) - Kids Wing

Students: Department Time (7-8th) - Bldg. 300

Department Time (9-12th) - Bldg. 200

College: *College Class* (A. Clark & S. Buttram) - 110

Adults: *Adult Small Group* (B. Smith) - Smith Home

Adult Small Group (M. Namie & M. Robinson) - 102-103

Adult Small Group (C. Rogers & R. Hernandez) - 105

Adult Small Group (Self) - 106

Adult Small Group (Morris) - 111

Adult Small Group (Clayton) - Bldg. 400

10:20AM Worship - Worship Center

Kids: Nursery (Birth to Pre-K) - Kids Wing

Small Groups (K-6th) - Kids Wing

Students: Department Time (7-8th) - Bldg. 300

Department Time (9-12th) - Bldg. 200

Adults: *Adult Small Group* (M. Workman) - 102-103

Adult Small Group (K. West) - 105

Adult Small Group (Garnett) - 106

Sunday, February 18

11:40AM Worship - Worship Center

Kids: Nursery (Birth to Pre-K) - 112

3-5 years old - 114

K-2nd grade - 115

Monday, February 19

6:00PM *Adult Small Group* (S. Buttram) - 110

Wednesday, February 21

5:00PM Snack Supper

Student Band Practice

6:00PM Wednesday Night Activities

Kids: Kids Programming - Kids Wing

Students: Youth Worship - Worship Center

Adults: *Adult Small Group* (Batts, Fort, Lester) - 103

Adult Small Group (M. Strickland) - 105

Adult Small Group (J. Setliff & W. Owen) - 106

Adult Small Group (P. Goodman) - 108

Adult Small Group (M. Clayton) - 110

Adult Small Group (Wilson) - 111

Adult Small Group (D. East) - Bldg. 200

Men's Group (R. Guffey & M. Lester) - Bldg. 200

Women's Group/Anxiety (M. Sedberry) - Bldg. 300

7:15PM Praise Team Practice - Worship Center

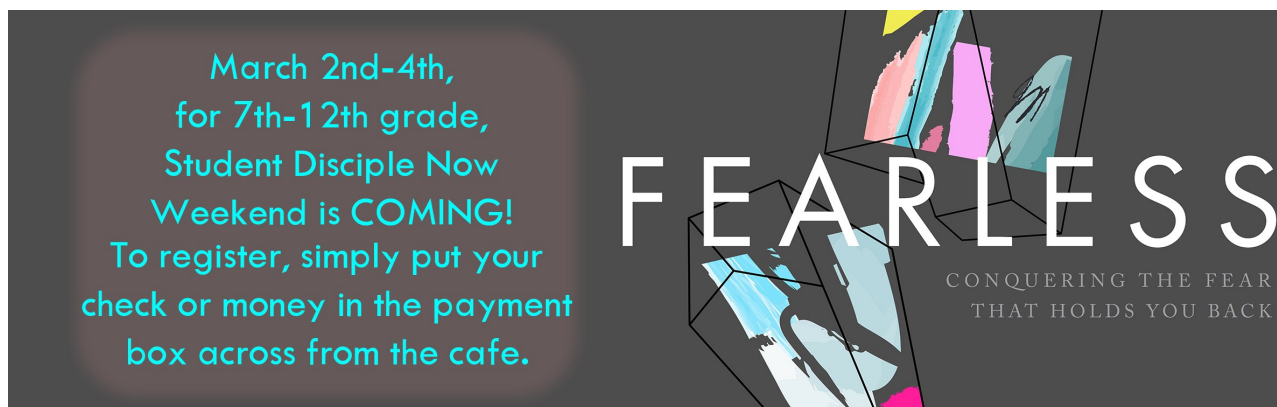

Stats For Week Ending February 11, 2018

Attendance	923	All Small Groups	744
Kids	169	Serving	264
Students	77		

Last Week's Regular Offering: \$35,032.44

Time Is Now Given To Date: \$755,775.48

Pastors & Staff

Kevin Lee, Lead Pastor/Elder
kevin@newworkfellowship.com

Cory Pitts, Teaching Pastor/Elder
cory@newworkfellowship.com

Josh Hensley, Worship Pastor
josh@newworkfellowship.com

Janey Pitts, Student Pastor
janey@newworkfellowship.com

David Webster, Missions Pastor
david@newworkfellowship.com

Cliff Hines, Kids/Family Pastor
cliff@newworkfellowship.com

Renikka Owen, Preschool Coordinator
renikka@newworkfellowship.com

Dianna Lee, Kids Curriculum Coordinator
dianna@newworkfellowship.com

Dennis Kempa, Operations Manager
dennis@newworkfellowship.com

Ed Budias, Financial Officer
ed@newworkfellowship.com

Nikki Heiserman, Executive Administrator
nikki@newworkfellowship.com

Liliana Malabanan, Admin Assistant
liliana@newworkfellowship.com

Nate Wallace, Communications Producer
nate@newworkfellowship.com

Elders

Michael Venable, Chairman

Marc Namie, Vice Chairman

Danny Frances Paul Goodman

Carl Rogers Andrew Self

Jason Setliff Michael Stokes

Kevin Clayton, Elder on Sabbatical

Watch us online each week at
www.NewWorkFellowship.com.

We currently film our services for webcasting and
live-streaming.



5050 Canton Pike
Hopkinsville, KY
270-887-0989

www.newworkfellowship.com

WiFi Access Point: NWFGuest
Password: nfwwelcome

Join us for worship at 7:45, 9:00, 10:20 and 11:40AM

A Word to Our Guests: Thank you for joining us this morning. We are honored that you chose to worship with us and we look forward to knowing you. We ask everyone to complete a Connect Card - *We will not show up at your home unannounced, but we do want to connect with you.* Please take advantage of our Nursery, Kids Ministry, and Student Ministry. Check out our Small Group options for adults, too. As you leave today, grab a gift-wrapped mug from the table in the foyer - our gift to you!

Student Auction Report: THANK YOU to all who made desserts, bought the desserts, donated, or helped out with our Auction. We are thrilled to report we made \$3,565 for Student scholarships!!! Thank you church for loving and supporting our teenagers in such a practical and amazing way!

Student Disciple Now Weekend for 7-12 graders is COMING! Payments are due **TODAY** and are \$30 for one/\$50 per family. D'now weekend is March 2-4 and our theme is "Fearless". To register, simply put your check/money in the payment box across from the cafe, along with your student's full name, grade, and t-shirt size. Want to know more? Check the brochures beside the payment box.

Intro to New Work: Are you new here and have questions? Have you been here for awhile and are ready to take the next step in your commitment to NWF? Join us for the next Intro to New Work Sunday, March 11th, at 11:30am in building 400. Lunch and childcare will be provided, please RSVP in the "Get Connected" section of your connect card.

Tórshavn, Faroe Islands: It may still seem far off, but the Application Deadline for our Discovery Trip to the Faroes is quickly approaching! Cutoff for applicants is scheduled for midnight on Thursday, March 29th, 2018. If you are interested in being a part of our Faroe Team, you may request your application and trip interview date from David Webster at david@newworkfellowship.com.

EASTER 2018- APRIL 1ST | 9:00AM & 10:30AM

Due to the ongoing construction and renovations, we will be moving our Easter services to the James E. Bruce Convention Center. Make plans to stick around before you leave for Spring Break. If you'd like to be a part of the Easter Choir, please write "CHOIR" on your Connect Card.

GOOD FRIDAY- MARCH 30TH | 12:10PM

Join us as we remember and honor the sacrifice of Jesus Christ on the cross. A box lunch will be provided for all that attend. There will also be childcare up to 5 years old.

EGGSTRAVAGANZA- MARCH 31ST | 1:00PM @ THE YMCA

In partnership with the Hopkinsville YMCA, EGGSTRAVAGANZA 2018 is the egg hunt you won't want to miss! If you are interested in volunteering for the day, please write "EGG HUNT" in the *Get Connected* section of your Connect Card.

EASTER WEEK
March 30 - April 1, 2018